The University Senate: Representation and Reporting
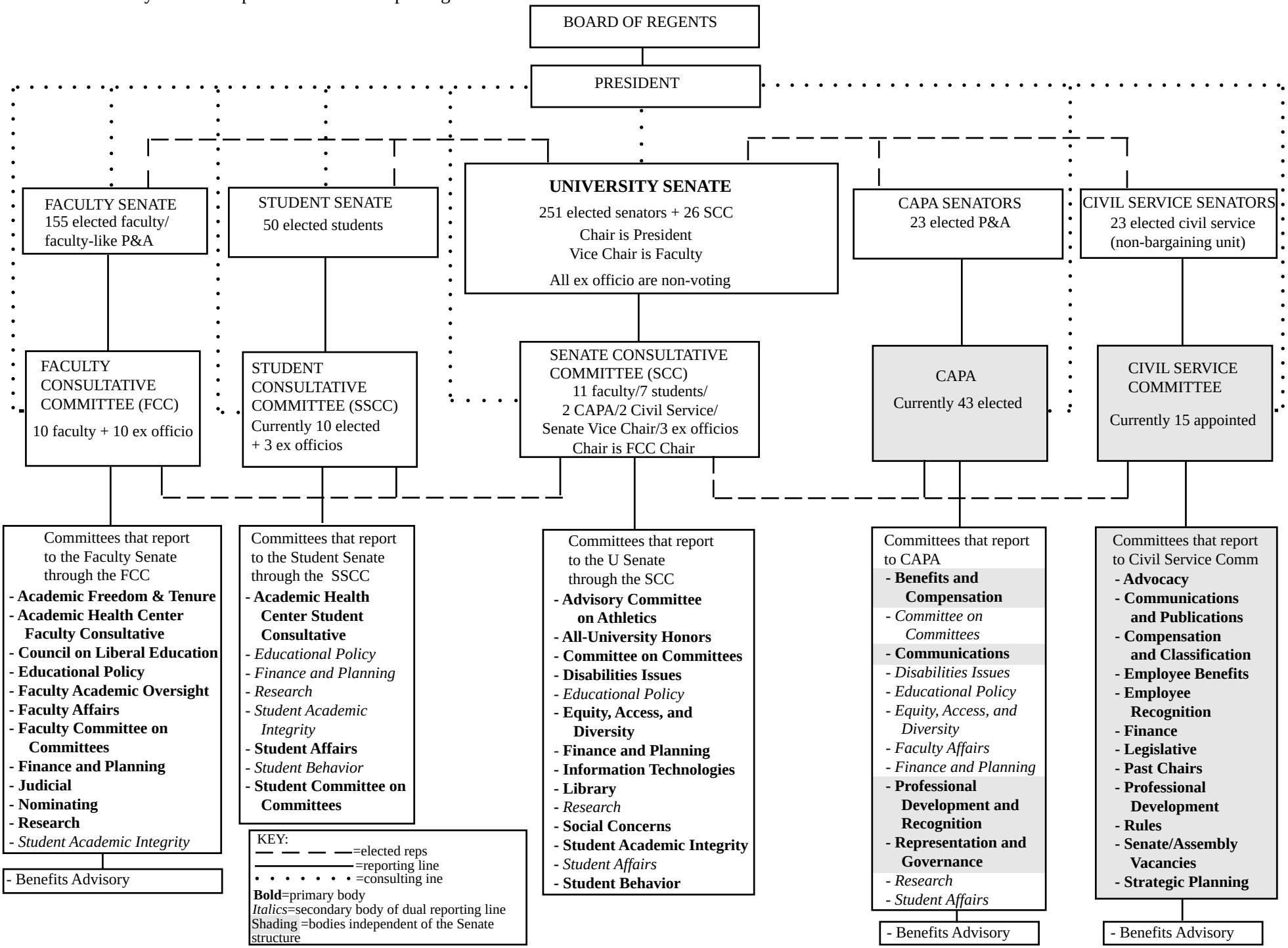
Revised: 7/1/05